

BEFORE THE BOARD OF COUNTY COMMISSIONERS

FOR COLUMBIA COUNTY, OREGON

In the Matter of Adopting the )  
2017-2019 Columbia County ) RESOLUTION NO. 87-2017  
Community Corrections Biennial Plan )  
\_\_\_\_\_ )

WHEREAS, The Director of the Department of Community Justice- Adult Division has presented the 2017-2019 Columbia County Community Corrections Biennial Plan to the Board of County Commissioners for their consideration and adoption; and

WHEREAS, the Columbia County Local Public Safety Coordinating Council has reviewed the Plan and recommends that it be adopted;

NOW, THEREFORE, IT IS HEREBY RESOLVED that the 2017-2019 Columbia County Community Corrections Biennial Plan, which is attached hereto as Exhibit "A", and is incorporated herein by this reference, is hereby adopted.

Dated this 13<sup>th</sup> day of December, 2017.

BOARD OF COUNTY COMMISSIONERS  
FOR COLUMBIA COUNTY, OREGON

BY:   
Henry Heimuller, Chair

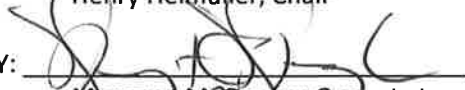
BY:   
Margaret McGruder, Commissioner

BY:   
Alex Tardif, Commissioner

Approved as to form:

By:   
Office of County Counsel

**Columbia County  
2017-2019 Community Corrections Biennial Plan**

Department of Corrections 2575 Center Street NE Salem, Oregon 97301-4667	<i>For Office Use Only</i>  Date Received:
Address: 901 Port Avenue, St. Helens OR 97051 Phone: 503-3976253      Fax: 503-397-6645	
Community Corrections Director/Manager: Janet Evans Address: 901 Port Avenue, St.Helens, Or 97051 Phone: 503-366-4660      Fax: 503-397-6645      Email: Janet.Evans@co.columbia.or.us	
Sheriff: Jeff Dickerson Address: 901 Port Avenue, St. helens, Or 97051 Phone: 503366-4600      Fax: 503-366-4644      Email: jeff.dickerson@co.columbia.or.us	
Jail Manager: Tony Weaver Address: 901 Port Avenue, St. helens, Or 97051 Phone: 503-366-4638      Fax: 503-366-4644      Email: Tony.Weaver@co.columbia.or.us	
Supervisory Authority: Jeff Dickerson Address: 901 Port Avenue, St. helens, Or 97051 Phone: 503366-4600      Fax: 503-366-4644      Email: jeff.dickerson@co.columbia.or.us  Supervisory Authority: Address: Phone:                      Fax:                      Email:	
LPSCC Contact: Janet Evans Address: 901 Port Avenue, St. helens, Or 97051 Phone: 503-366-4660      Fax: 503-397-6645      Email: Janet.Evans@co.columbia.or.us	

**Biennial Budget**

State Grant-in-Aid Fund:	\$3,802,306.00
Inmate Welfare Release Subsidy Fund:	\$10,393.00
DOC M57 Supplemental Fund:	\$148,796.00
Treatment Transition Fund:	
CJC Justice Reinvestment Grant:	\$671,037.00
CJC Treatment Court Grant:	
County General Fund:	\$0.00
Supervision Fees:	\$200,000.00
Other Fees:	\$70,000.00
Other State or Federal Grant:	
Other:	\$180,000.00
<b><u>Total:</u></b>	<b>\$5,082,532.00</b>

**Columbia County  
2017-2019 Community Corrections Budget Summary**

<b>Program Name</b>	<b>Grant in Aid Fund</b>	<b>M57</b>	<b>Inmate Welfare Release Subsidy Fund</b>	<b>County/Other Funds and Fees</b>	<b>Total</b>
Administration	1,269,406.00			85,400	1,354,806.00
Community Service/Work Crew	300,000			240,400	540,400.00
Sexual Offender	5,000				5,000
Mental Health		5,000	5,000	20,000	30,000
Substance Abuse		10,000		40,000	50,000
Drug Court	110,000	25,000			135,000
JRI/Downward Departure		57,796		386,637	444,433.00
Domestic Violence Prevention	2,000	1,000		2,000	5,000
Transitional Housing			3,500	40,000	43,500
Supervision	1,635,900			308,600	1,944,500.00
Sanctions and Services					
Jail	480,000				480,000
Transitional Services		50,000	1,893		51,893
<b>Fund Total</b>	<b>3,802,306</b>	<b>148,796</b>	<b>10,393</b>	<b>1,123,037</b>	<b>5,084,532</b>

## **LOCAL PUBLIC SAFETY COUNCIL**

*Mission Statement:* “To promote public safety by developing policies and procedures that create an effective criminal adult and juvenile system including managing the offender population through prevention, intervention and accountability.”

Columbia County’s LPSCC meets monthly to review public safety concerns. During the last biennium, LPSCC reviewed and endorsed the County’s jail funding levy, approved the 2017-2019 Community Justice plan, LPSCC also endorsed the Evidence Based Decision Making (EBDM) grant request sponsored by NIC.

The council is committed to improving the quality of criminal justice throughout the county. The Department of Community Justice, Adult & Juvenile Divisions, have the support of LPSCC in their endeavor to train staff and implement evidence-based crime prevention programs.

**COLUMBIA COUNTY DEPARTMENT OF COMMUNITY JUSTICE  
ADULT DIVISION**

*Mission Statement:* "Reduce criminal conduct through a partnership with communities and human services agencies with a continuum of supervision, incarceration, and programming to manage offender behavior."

Columbia County Department of Community Justice - Adult Division (DCJ-Adult Division) supervises approximately 486 adult offenders on parole, post-prison supervision and probation. Over the two years, these numbers have been growing. Average caseloads are around 70 clients per officer. Columbia County is committed to a value-driven system using evidence-based practices to protect citizens, hold offenders accountable, provide effective treatment programming, and to ensure rapid responses to violations using a continuum of sanctions. Through standardized risk assessments and a specialized sex offender assessment tool, Community Justice identifies those offenders who pose the greatest risk to the community and focuses the majority of resources and services to medium and high-risk offenders.

Community Justice Adult Division staff consists of the Director, one Adult Division Supervisor, seven Parole & Probation Officers, two support staff, a .5ft Intervention Specialist, a Community Services Coordinator and a work crew supervisor. Three temporary part-time employees are used to provide work crew supervision.

DCJ - Adult Division partners with local agencies and organizations to ensure the best delivery of services within limited resources. A collaborative effort with the Circuit Court, District Attorney, Columbia County Consortium, and Columbia Community Mental Health, resulted in the formation of the Columbia County Drug Court program. By working together as a team, the agencies seek to provide a variety of programs and consistent supervision geared toward supporting and helping the offender maintain a drug-free life.

## EVIDENCE BASED PRACTICE (EBP)

The Department of Community Justice - Adult Division, has developed a comprehensive evidence-based approach that includes both internal coordination of programming aimed at skill development and external coordination of programming aimed at reduction of recidivism. The plan will identify steps necessary to create, implement and maintain a system of services, supervision and sanctions resulting in positive outcomes and documents the steps taken to achieve such results.

The principles of EBP includes those of risk, need, and responsivity and will be incorporated into the daily practices of supervision and how they have been incorporated into the daily practices of supervision.

*The principle of risk* dictates that services are delivered to offenders with a higher risk to recidivate, while minimal services are provided to offenders who present a low risk to recidivate. Risk assessment is accomplished through use of the standardized and validated Oregon Case Management System Risk Assessment Tool.

*The principle need* determines what factors to target that are specifically related to criminal behavior. Treatment and supervision services must focus on addressing criminogenic needs and behaviors.

*The principle of responsivity* determines how services are best delivered and that programs are using treatment models that have demonstrated effectiveness in reducing recidivism. These models include cognitive, which focuses on how a person thinks; behavioral, which focuses on how a person behaves; and social learning theory approach, which use techniques of role modeling, practice, and reinforcement to teach new behaviors.

Thus, Parole & Probation Officers manage felony offenders who are in the community by concentrating the greatest efforts on offenders who are most likely to commit new crimes.

Program Name:	Administration
Program Category:	Administration
Program Description:	Provide planning, management and administrative services to the Dept of Community Justice. Responsible for the development and implementation of programs, budget, policy and daily operations
Program Objectives:	Manage Community Justice operations , including budget and contracts, personnel,
Method(s) of Evaluation:	County performance evaluations

Monthly Average to be Served:

Type of Offender(s) Served:

- Probation  
 Parole/Post-Prison  
 Local Control

Crime Category:

- Felony  
 Misdemeanor

Gender:

- Male  
 Female

Risk Level:

- High  
 Medium  
 Low  
 Limited

Which Treatment Provider(s) Will You Use Within This Program?

Provider Name	Treatment Type <small>(ie , Anger Management, Cognitive, DV, Dual Diagnosis, Sex Offender, Inpatient Substance Abuse, or Outpatient Substance Abuse)</small>	CPC Y/N?	If Yes, Overall Score
		<input type="checkbox"/> Yes <input type="checkbox"/> No	
		<input type="checkbox"/> Yes <input type="checkbox"/> No	
		<input type="checkbox"/> Yes <input type="checkbox"/> No	

Funding Sources

<input checked="" type="checkbox"/> State Grant-In-Aid Fund	\$1,269,406.00
<input type="checkbox"/> Inmate Welfare Release Subsidy Fund	_____
<input type="checkbox"/> DOC M57 Supplemental Fund	_____
<input type="checkbox"/> Treatment Transition Fund	_____
<input checked="" type="checkbox"/> CJC Justice Reinvestment Grant	\$55,400.00
<input type="checkbox"/> CJC Treatment Court Grant	_____
<input type="checkbox"/> County General Fund	_____
<input type="checkbox"/> Supervision Fees	_____
<input type="checkbox"/> Other Fees (revenue)	30000
<input type="checkbox"/> Other State or Federal Grant	_____
Other: Please Identify	
<input type="checkbox"/>	_____
<input type="checkbox"/>	_____
<input type="checkbox"/>	_____

Additional Comments:

Program Name:	WORK CREW AND COMMUNITY SERVICE
Program Category:	Community Service and Work Crew
Program Description:	To provide a sentencing alternative to the Courts and a local intermediate sanction for offenders who fail to comply with conditions of supervision. It is also used as an option to furlough from jail and offenders released under the matrix program. Transitional housing residents may also complete work crew in lieu of paying rent. Offenders are allowed to participate in the work crew program to work off past-due supervision fees.
Program Objectives:	Provide a non-custody sentencing alternative for the releasing authorities. Provide a cost-effective work force to community agencies. Provide an opportunity for offenders to work in lieu of financial obligations. Offenders failing to complete the program will be referred back to the releasing authority.
Method(s) of Evaluation:	Periodic audits of outcome measures as reported in CIS. The number of participants and hours completed are tracked and reported in the department's annual report.

Monthly Average to be Served: \_\_\_\_\_  
 Type of Offender(s) Served:  Probation  Parole/Post-Prison  Local Control  
 Crime Category:  Felony  Misdemeanor  
 Gender:  Male  Female  
 Risk Level:  High  Medium  Low  Limited

Which Treatment Provider(s) Will You Use Within This Program?

Provider Name	Treatment Type <small>(ie., Anger Management, Cognitive, DV, Dual Diagnosis, Sex Offender, Inpatient Substance Abuse, or Outpatient Substance Abuse)</small>	CPC Y/N?	If Yes, Overall Score
		<input type="checkbox"/> Yes <input type="checkbox"/> No	
		<input type="checkbox"/> Yes <input type="checkbox"/> No	
		<input type="checkbox"/> Yes <input type="checkbox"/> No	

Funding Sources

<input checked="" type="checkbox"/> State Grant-In-Aid Fund	\$300,000.00
<input type="checkbox"/> Inmate Welfare Release Subsidy Fund	_____
<input type="checkbox"/> DOC M57 Supplemental Fund	_____
<input type="checkbox"/> Treatment Transition Fund	_____
<input type="checkbox"/> CJC Justice Reinvestment Grant	\$0.00
<input type="checkbox"/> CJC Treatment Court Grant	_____
<input type="checkbox"/> County General Fund	_____
<input type="checkbox"/> Supervision Fees	\$58,400.00
<input checked="" type="checkbox"/> Other Fees (revenue)	\$2,000.00
<input type="checkbox"/> Other State or Federal Grant	_____
Other: Please Identify	
<input checked="" type="checkbox"/> Work Crew Service Contracts	\$180,000.00
<input type="checkbox"/>	_____
<input type="checkbox"/>	_____

Additional Comments:



Program Name:	Custody
Program Category:	Custodial/Sanction Beds
Program Description:	Local control incarceration of felony offenders at the Columbia County Justice Facility for sentences or terms of 12 months or less. It includes court sentences, probation revocations, parole and post-prison supervision revocations and administrative sanctions.
Program Objectives:	Provide a greater control authority over relatively short-term prisoners. Offer a range of sanctions to appropriately respond to violations of conditions of supervision. Incorporate structured and supervised work activities.
Method(s) of Evaluation:	The evaluation of success is for the offender to serve the jail term without incident, participate in available in-custody resources, and make a successful return to the community. Data collection is through a statewide data base and with CIS with results reported in the department's annual report. Community Justice staff will track SB1145 (Local Control) bed days used in the local facility

Monthly Average to be Served: 12

Type of Offender(s) Served:

- Probation
- Parole/Post-Prison
- Local Control

Crime Category:

- Felony
- Misdemeanor

Gender:

- Male
- Female

Risk Level:

- High
- Medium
- Low
- Limited

Which Treatment Provider(s) Will You Use Within This Program?

Provider Name	Treatment Type <small>(ie. Anger Management, Cognitive, DV, Dual Diagnosis, Sex Offender, Inpatient Substance Abuse, or Outpatient Substance Abuse)</small>	CPC Y/N?	If Yes, Overall Score
Columbia County Jail	Jail	<input type="checkbox"/> Yes <input checked="" type="checkbox"/> No	
		<input type="checkbox"/> Yes <input type="checkbox"/> No	
		<input type="checkbox"/> Yes <input type="checkbox"/> No	

Funding Sources

- State Grant-In-Aid Fund \$480,000.00
- Inmate Welfare Release Subsidy Fund \_\_\_\_\_
- DOC M57 Supplemental Fund \_\_\_\_\_
- Treatment Transition Fund \_\_\_\_\_
- CJC Justice Reinvestment Grant \$0.00
- CJC Treatment Court Grant \_\_\_\_\_
- County General Fund \_\_\_\_\_
- Supervision Fees \_\_\_\_\_
- Other Fees (revenue) \_\_\_\_\_
- Other State or Federal Grant \_\_\_\_\_
- Other: Please Identify
- \_\_\_\_\_
- \_\_\_\_\_
- \_\_\_\_\_

Additional Comments:

Program Name:	SUBSTANCE ABUSE TREATMENT
Program Category:	Substance Abuse
Program Description:	Provide residential and outpatient substance abuse treatment services for indigent offenders. All substance abuse treatment groups are cognitive-based programs designed to address thinking errors and thereby change behavior. Offenders are required to pay a portion of treatment costs based on a sliding fee scale, no offender is refused treatment due to inability to pay. Offenders assessed to need intensive treatment will be referred to appropriate residential programs followed by aftercare services.
Program Objectives:	Offenders needing treatment will be evaluated and referred to treatment programs. Offenders will submit to random urinalysis testing. TCUDS will be completed on all offenders eligible under measure 57.
Method(s) of Evaluation:	Periodic electronic audits of the CIS treatment module and staff consultation will be accomplished to determine if program objectives are achieved.

Monthly Average to be Served: 50

Type of Offender(s) Served:

- Probation  
 Parole/Post-Prison  
 Local Control

Crime Category:

- Felony  
 Misdemeanor

Gender:

- Male  
 Female

Risk Level:

- High  
 Medium  
 Low  
 Limited

Which Treatment Provider(s) Will You Use Within This Program?

Provider Name	Treatment Type <small>(ie., Anger Management, Cognitive, DV, Dual Diagnosis, Sex Offender, Inpatient Substance Abuse, or Outpatient Substance Abuse)</small>	CPC Y/N?	If Yes, Overall Score
Columbia Community Mental health	Outpatient Substance Abuse	<input checked="" type="checkbox"/> Yes <input type="checkbox"/> No	55% SAT (2009)
Medicine Wheel	Outpatient Substance Abuse	<input type="checkbox"/> Yes <input checked="" type="checkbox"/> No	
Pathways	Inpatient Treatment	<input checked="" type="checkbox"/> Yes <input type="checkbox"/> No	51% SAT (2005)

Funding Sources

<input checked="" type="checkbox"/> State Grant-In-Aid Fund	\$0.00
<input type="checkbox"/> Inmate Welfare Release Subsidy Fund	_____
<input checked="" type="checkbox"/> DOC M57 Supplemental Fund	\$10,000.00
<input type="checkbox"/> Treatment Transition Fund	_____
<input checked="" type="checkbox"/> CJC Justice Reinvestment Grant	\$20,000.00
<input type="checkbox"/> CJC Treatment Court Grant	_____
<input type="checkbox"/> County General Fund	_____
<input checked="" type="checkbox"/> Supervision Fees	\$20000.00
<input type="checkbox"/> Other Fees (revenue)	_____
<input type="checkbox"/> Other State or Federal Grant	_____
Other: Please Identify	
<input checked="" type="checkbox"/> OHP/Self Pay	_____
<input type="checkbox"/>	_____
<input type="checkbox"/>	_____

Additional Comments:

Program Name:	Columbia County Drug Court
Program Category:	Substance Abuse
Program Description:	Drug Court provides options for offenders charged with crimes that qualify for a conditional discharge or felony diversion, including the opportunity to enter a structured and cooperative process to rehabilitation through an enhanced supervision and treatment process. Offenders are placed under intense supervision to ensure compliance and conditions of supervision, and adherence to treatment conditions. Weekly appearances before the Court occur to enhance communication, offender compliance, and ensure successful completion of all obligations.
Program Objectives:	All clients will participate in substance abuse treatment as recommended. Timely referrals to treatment will be made. Participants who do not comply with the rules of the Drug Court will be given sanction as determined by the Drug Court team. All participants will submit to weekly urinalysis testing.
Method(s) of Evaluation:	Case audits and consultation with supervising officers will be accomplished to determine if program objectives are achieved. Drug court is also evaluated by the CJC.

Monthly Average to be Served: 35

Type of Offender(s) Served:

- Probation  
 Parole/Post-Prison  
 Local Control

Crime Category:

- Felony  
 Misdemeanor

Gender:

- Male  
 Female

Risk Level:

- High  
 Medium  
 Low  
 Limited

Which Treatment Provider(s) Will You Use Within This Program?

Provider Name	Treatment Type <small>(i.e., Anger Management, Cognitive, DV, Dual Diagnosis, Sex Offender, Inpatient Substance Abuse, or Outpatient Substance Abuse)</small>	CPC Y/N?	If Yes, Overall Score
Columbia Community Mental Health	Outpatient/Substance/MH	<input checked="" type="checkbox"/> Yes <input type="checkbox"/> No	55% SAT (2009)
Redwood Toxicology	Outpatient Substance/UA	<input type="checkbox"/> Yes <input type="checkbox"/> No	
		<input type="checkbox"/> Yes <input type="checkbox"/> No	

Funding Sources

- State Grant-In-Aid Fund \$110,000.00  
 Inmate Welfare Release Subsidy Fund \_\_\_\_\_  
 DOC M57 Supplemental Fund \$25,000.00  
 Treatment Transition Fund \_\_\_\_\_  
 CJC Justice Reinvestment Grant \$0.00  
 CJC Treatment Court Grant \_\_\_\_\_  
 County General Fund \_\_\_\_\_  
 Supervision Fees \_\_\_\_\_  
 Other Fees (revenue) \_\_\_\_\_  
 Other State or Federal Grant \_\_\_\_\_  
 Other: Please Identify  
 \_\_\_\_\_  
 \_\_\_\_\_  
 \_\_\_\_\_

Additional Comments: .5 FTE probation officer II

Program Name:	SEX OFFENDER TREATMENT
Program Category:	Sex Offender Services
Program Description:	To provide treatment to offenders convicted of sex offenses or ordered to complete sex offender treatment by the Court and will include group and individual treatment to assist in providing behavior control to offenders. Treatment will include polygraph and plethysmograph testing
Program Objectives:	All offenders needing treatment will be referred and will include polygraph and plethysmograph testing..
Method(s) of Evaluation:	Periodic electronic audits of the CIS treatment module and staff consultations will be accomplished to determine if program objectives are reached.

Monthly Average to be Served: 25

Type of Offender(s) Served:

- Probation
- Parole/Post-Prison
- Local Control

Crime Category:

- Felony
- Misdemeanor

Gender:

- Male
- Female

Risk Level:

- High
- Medium
- Low
- Limited

Which Treatment Provider(s) Will You Use Within This Program?

Provider Name	Treatment Type <small>(i.e. Anger Management, Cognitive, DV, Dual Diagnosis, Sex Offender, Inpatient Substance Abuse, or Outpatient Substance Abuse)</small>	CPC Y/N?	If Yes, Overall Score
RDForensics	Sex Offender treatment	<input type="checkbox"/> Yes <input checked="" type="checkbox"/> No	
Bridgetown Polygraph	Sex Offender	<input type="checkbox"/> Yes <input checked="" type="checkbox"/> No	
		<input type="checkbox"/> Yes <input type="checkbox"/> No	

Funding Sources

- State Grant-In-Aid Fund \$5,000.00
  - Inmate Welfare Release Subsidy Fund \$1893
  - DOC M57 Supplemental Fund \_\_\_\_\_
  - Treatment Transition Fund \_\_\_\_\_
  - CJC Justice Reinvestment Grant \$0.00
  - CJC Treatment Court Grant \_\_\_\_\_
  - County General Fund \_\_\_\_\_
  - Supervision Fees \_\_\_\_\_
  - Other Fees (revenue) \_\_\_\_\_
  - Other State or Federal Grant \_\_\_\_\_
- Other: Please Identify
- self pay \_\_\_\_\_
  - \_\_\_\_\_
  - \_\_\_\_\_

Additional Comments:

Program Name:	DOMESTIC VIOLENCE TREATMENT SERVICES
Program Category:	Other Programs
Program Description:	Domestic violence and anger management treatment is a comprehensive program to evaluate and treat offenders who have been convicted of or display assaultive behavior. The program consists of education and treatment to prevent further violence. It includes individual and group therapy sessions and tools to help the offender understand and manage anger and behavior without violence. Officers work closely with treatment providers to insure compliance and focuses on achieving behavioral change through mandated participation in counseling.
Program Objectives:	Offenders ordered to treatment will be referred to appropriate programs.
Method(s) of Evaluation:	Periodic electronic audits of CIS conditions and treatment module will be accomplished to determine if program objectives are achieved.

Monthly Average to be Served: 10

Type of Offender(s) Served:

- Probation
- Parole/Post-Prison
- Local Control

Crime Category:

- Felony
- Misdemeanor

Gender:

- Male
- Female

Risk Level:

- High
- Medium
- Low
- Limited

Which Treatment Provider(s) Will You Use Within This Program?

Provider Name	Treatment Type <small>(ie., Anger Management, Cognitive, DV, Dual Diagnosis, Sex Offender, Inpatient Substance Abuse, or Outpatient Substance Abuse)</small>	CPC Y/N?	If Yes, Overall Score
Counseling & Wellness	DV Evaluation & Treatment	<input type="checkbox"/> Yes <input checked="" type="checkbox"/> No	
		<input type="checkbox"/> Yes <input type="checkbox"/> No	
		<input type="checkbox"/> Yes <input type="checkbox"/> No	

Funding Sources

- State Grant-In-Aid Fund \$2,000.00
- Inmate Welfare Release Subsidy Fund \_\_\_\_\_
- DOC M57 Supplemental Fund \$1,000.00
- Treatment Transition Fund \_\_\_\_\_
- CJC Justice Reinvestment Grant \$0.00
- CJC Treatment Court Grant \_\_\_\_\_
- County General Fund \_\_\_\_\_
- Supervision Fees \$2,000.00
- Other Fees (revenue) \_\_\_\_\_
- Other State or Federal Grant \_\_\_\_\_
- Other: Please Identify
- \_\_\_\_\_
- \_\_\_\_\_
- \_\_\_\_\_

Additional Comments:

Program Name:	MENTAL HEALTH SERVICES
Program Category:	Mental Health Services
Program Description:	Seek services for individuals with mental illnesses who are involved in the criminal justice system with the goal of increasing their ability to return to full and productive lives in the community. Services will include evaluation, counseling, and prescription drug management.
Program Objectives:	Refer offenders to treatment services who have been ordered to enter and complete a mental health program or offenders who are identified as needing mental health services.
Method(s) of Evaluation:	Electronic audits of the CIS treatment module and staff consultations will be accomplished to determine if the program objectives are achieved.

Monthly Average to be Served:

Type of Offender(s) Served:

- Probation  
 Parole/Post-Prison  
 Local Control

Crime Category:

- Felony  
 Misdemeanor

Gender:

- Male  
 Female

Risk Level:

- High  
 Medium  
 Low  
 Limited

Which Treatment Provider(s) Will You Use Within This Program?

Provider Name	Treatment Type <small>(i.e., Anger Management, Cognitive, DV, Dual Diagnosis, Sex Offender, Inpatient Substance Abuse, or Outpatient Substance Abuse)</small>	CPC Y/N?	If Yes, Overall Score
Columbia Community Mental Health	Mental health/Dual Diagnosis	<input type="checkbox"/> Yes <input checked="" type="checkbox"/> No	
		<input type="checkbox"/> Yes <input type="checkbox"/> No	
		<input type="checkbox"/> Yes <input type="checkbox"/> No	

Funding Sources

- |   |             |
|---|-------------|
| <input type="checkbox"/> State Grant-In-Aid Fund                        | \$0.00      |
| <input checked="" type="checkbox"/> Inmate Welfare Release Subsidy Fund | \$5,000.00  |
| <input checked="" type="checkbox"/> DOC M57 Supplemental Fund           | \$5,000.00  |
| <input type="checkbox"/> Treatment Transition Fund                      |             |
| <input type="checkbox"/> CJC Justice Reinvestment Grant                 | \$20,000.00 |
| <input type="checkbox"/> CJC Treatment Court Grant                      |             |
| <input type="checkbox"/> County General Fund                            |             |
| <input type="checkbox"/> Supervision Fees                               |             |
| <input type="checkbox"/> Other Fees (revenue)                           |             |
| <input type="checkbox"/> Other State or Federal Grant                   |             |
| Other: Please Identify  |             |
| <input type="checkbox"/>  |             |
| <input type="checkbox"/>  |             |
| <input type="checkbox"/>  |             |

Additional Comments:

Program Name:	PAROLE & PROBATION SUPERVISION
Program Category:	Supervision
Program Description:	Provide supervision to parole, post-prison, and probation offenders residing in Columbia County. Supervision includes, but not limited to office contacts, residence checks, monitoring and collection of court-ordered financial obligations, imposition of structured sanctions, referrals to treatment, assessments of offender risk, pre-sentence investigation reports, monitoring for substance abuse. Officers complete in-state and out-of-state investigations and release plans for each offender released onto parole or post-prison supervision. Caseloads are assigned with specialized caseloads of domestic violence, sex offenders, and drug court.
Program Objectives:	Offender supervision using OCMS, contact standards will be met; Court ordered financial obligations including restitution, fines, unitary assessments, attorney fees, and supervision fees will be monitored by supervising officers; Columbia County will strive to maintain a successful case closure rate. Officers will use all reasonable means to locate an offender before closing to warrant status; Random urinalysis samples will be obtained from all offenders with a history of substance abuse or when the officer has reasonable grounds to suspect the offender has been using controlled substances
Method(s) of Evaluation:	Contact standards will be measured by annual caseload audits and reflected in the yearly performance outcome report. Electronic audits of caseloads will be used to monitor referrals to programs. Contacts, urinalysis, payment of fees, fines, and restitution and staff consultations will be accomplished to determine if program objectives are achieved..

Monthly Average to be Served: 500

Type of Offender(s) Served:

- Probation
- Parole/Post-Prison
- Local Control

Crime Category:

- Felony
- Misdemeanor

Gender:

- Male
- Female

Risk Level:

- High
- Medium
- Low
- Limited

Which Treatment Provider(s) Will You Use Within This Program?

Provider Name	Treatment Type <small>(ie., Anger Management, Cognitive, DV, Dual Diagnosis, Sex Offender, Inpatient Substance Abuse, or Outpatient Substance Abuse)</small>	CPC Y/N?	If Yes, Overall Score
		<input type="checkbox"/> Yes <input type="checkbox"/> No	
		<input type="checkbox"/> Yes <input type="checkbox"/> No	
		<input type="checkbox"/> Yes <input type="checkbox"/> No	

Funding Sources

- State Grant-In-Aid Fund \$1,635,900.00
- Inmate Welfare Release Subsidy Fund \_\_\_\_\_
- DOC M57 Supplemental Fund \_\_\_\_\_
- Treatment Transition Fund \_\_\_\_\_
- CJC Justice Reinvestment Grant \$189,000.00
- CJC Treatment Court Grant \_\_\_\_\_
- County General Fund \_\_\_\_\_
- Supervision Fees \$119,600.00
- Other Fees (revenue) \_\_\_\_\_
- Other State or Federal Grant \_\_\_\_\_
- Other: Please Identify \_\_\_\_\_
- \_\_\_\_\_

---

---

---

Additional Comments:



Program Name:	Columbia County Justice Reinvestment Program/Downward Departure
Program Category:	Community-Based Custodial Alternatives
Program Description:	Columbia County Justice Reinvestment Program (CCJRP) is designed to be an evidence-based curriculum of community programs that provide alternative strategies to addressing adult offender behavior. Through appropriate assessment, referrals, and integral delivery of services, the program is designed to increase public safety, reduce offender recidivism, while reducing prison sentences and jail utilization. The program is intended to move Columbia County Department of Community Justice towards developing long term sustainable evidence-based programming that serve high risk/high need offenders under community supervision which include alternative incarceration programs/short-term transitional leave, probation, and offenders on post-prison supervision. The model is composed of three equal components: evidence-based practice, organizational development, and system-wide collaboration to provide a balance of evidence-based services/programs, community-based supervision strategies and alternative sanctions to enhance risk reduction.
Program Objectives:	Increase Public Safety, Increase Offender Accountability, Reduce Offender Recidivism and Reduce Prison Sentences; Develop EBDM across criminal justice continuum
Method(s) of Evaluation:	Data-analysis; program fidelity.

Monthly Average to be Served: 15-30     
 Type of Offender(s) Served:  Probation     
 Crime Category:  Felony     
 Gender:  Male     
 Risk Level:  High  
 Parole/Post-Prison     
 Misdemeanor     
 Female     
 Medium  
 Local Control     
 Low  
 Limited

Which Treatment Provider(s) Will You Use Within This Program?

Provider Name	Treatment Type <small>(i.e., Anger Management, Cognitive, DV, Dual Diagnosis, Sex Offender, Inpatient Substance Abuse, or Outpatient Substance Abuse)</small>	CPC Y/N?	If Yes, Overall Score
Dr. Roger Cook	EMDR/Cognitive programs	<input type="checkbox"/> Yes <input checked="" type="checkbox"/> No	
NW parenting	Parenting Education	<input type="checkbox"/> Yes <input checked="" type="checkbox"/> No	
		<input type="checkbox"/> Yes <input checked="" type="checkbox"/> No	

Funding Sources

- State Grant-In-Aid Fund \$0.00
- Inmate Welfare Release Subsidy Fund \_\_\_\_\_
- DOC M57 Supplemental Fund \$57,796.00
- Treatment Transition Fund \_\_\_\_\_
- CJC Justice Reinvestment Grant \$386,637.00
- CJC Treatment Court Grant \_\_\_\_\_
- County General Fund \_\_\_\_\_
- Supervision Fees \_\_\_\_\_
- Other Fees (revenue) \_\_\_\_\_
- Other State or Federal Grant \_\_\_\_\_
- Other: Please Identify
- \_\_\_\_\_
- \_\_\_\_\_



Additional Comments:

Program Name:	TRANSITIONAL SERVICES/SUBSIDY
Program Category:	Transition Services
Program Description:	Services are provided to incarcerated offenders to assist in the transition from custody to the community. Transition services provide release planning, financial assistance for offenders to purchase food, transportation, work clothing, crisis and transition housing. It also provides assistance to offenders for treatment, employment, and other services to enhance productiveness in the community. Residents of the Transitional Housing Facility are required to submit to random drug and alcohol testing, random searches, mandatory curfew, household chores. Participation in work crew to offset rent is offered to offenders unable to pay rent. Release planning also includes coordination of services with appropriate agencies. Services will be subsidized for offenders who qualify for Measure 57 funding.
Program Objectives:	Assist offenders post-incarceration to reconnect with a productive lifestyle, return to or locate a job, or re-establish a family relationship. Utilize available community resources and provide appropriate support to assist in a successful transition back into the community. Provide assistance to offenders in need of transition services and subsidy.
Method(s) of Evaluation:	The evaluation of this program is measured as an offender successfully transitions back into the community by obtaining employment, attending treatment, establishing family relationships, and securing an appropriate residence. Periodic case audits and staff consultations will be accomplished to determine if the program objectives are achieved

Monthly Average to be Served: 15

Type of Offender(s) Served:

- Probation
- Parole/Post-Prison
- Local Control

Crime Category:

- Felony
- Misdemeanor

Gender:

- Male
- Female

Risk Level:

- High
- Medium
- Low
- Limited

Which Treatment Provider(s) Will You Use Within This Program?

Provider Name	Treatment Type <small>(ie., Anger Management, Cognitive, DV, Dual Diagnosis, Sex Offender, Inpatient Substance Abuse, or Outpatient Substance Abuse)</small>	CPC Y/N?	If Yes, Overall Score
		<input type="checkbox"/> Yes <input type="checkbox"/> No	
		<input type="checkbox"/> Yes <input type="checkbox"/> No	
		<input type="checkbox"/> Yes <input type="checkbox"/> No	

Funding Sources

<input type="checkbox"/> State Grant-In-Aid Fund	\$0.00
<input type="checkbox"/> Inmate Welfare Release Subsidy Fund	\$1,893.00
<input checked="" type="checkbox"/> DOC M57 Supplemental Fund	\$50,000.00
<input type="checkbox"/> Treatment Transition Fund	
<input type="checkbox"/> CJC Justice Reinvestment Grant	\$0.00
<input type="checkbox"/> CJC Treatment Court Grant	
<input type="checkbox"/> County General Fund	
<input type="checkbox"/> Supervision Fees	
<input type="checkbox"/> Other Fees (revenue)	
<input type="checkbox"/> Other State or Federal Grant	
Other: Please Identify	
<input type="checkbox"/>	
<input type="checkbox"/>	

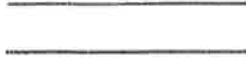

Additional Comments:

Program Name:	TRANSITIONAL SERVICES/SUBSIDY and HOUSING
Program Category:	Transition Services
Program Description:	Services are provided to incarcerated offenders to assist in the transition from custody to the community. Transition services provide release planning, financial assistance for offenders to purchase food, transportation, work clothing, crisis and transition housing. It also provides assistance to offenders for treatment, employment, and other services to enhance productiveness in the community. Residents of the Transitional Housing Facility are required to submit to random drug and alcohol testing, random searches, mandatory curfew, household chores. Participation in work crew to offset rent is offered to offenders unable to pay rent. Release planning also includes coordination of services with appropriate agencies. Services will be subsidized for offenders who qualify for SB 267 -AIP transition and Measure 57 funding.
Program Objectives:	Assist offenders post-incarceration to reconnect with a productive lifestyle, return to or locate a job, or re-establish a family relationship. Utilize available community resources and provide appropriate support to assist in a successful transition back into the community. Provide assistance to offenders in need of transition services and subsidy. Assist all offenders who are eligible for AIP and Measure 57 funding.
Method(s) of Evaluation:	The evaluation of this program is measured as an offender successfully transitions back into the community by obtaining employment, attending treatment, establishing family relationships, and securing an appropriate residence. Periodic case audits and staff consultations will be accomplished to determine if the program objectives are achieved. Submit annual AIP and Measure 57 funding reports to DOC.

Monthly Average to be Served: 10

Type of Offender(s) Served:

- Probation  
 Parole/Post-Prison  
 Local Control

Crime Category:

- Felony  
 Misdemeanor

Gender:

- Male  
 Female

Risk Level:

- High  
 Medium  
 Low  
 Limited

Which Treatment Provider(s) Will You Use Within This Program?

Provider Name	Treatment Type <small>(ie. Anger Management, Cognitive, DV, Dual Diagnosis, Sex Offender, Inpatient Substance Abuse, or Outpatient Substance Abuse)</small>	CPC Y/N?	If Yes, Overall Score
WorkSource	Vocational	<input type="checkbox"/> Yes <input checked="" type="checkbox"/> No	
Community Action	Housing/transitional assist	<input type="checkbox"/> Yes <input checked="" type="checkbox"/> No	
		<input type="checkbox"/> Yes <input type="checkbox"/> No	

Funding Sources

- |   |             |
|---|-------------|
| <input type="checkbox"/> State Grant-In-Aid Fund                        | \$0.00      |
| <input checked="" type="checkbox"/> Inmate Welfare Release Subsidy Fund | \$3,500.00  |
| <input type="checkbox"/> DOC M57 Supplemental Fund                      |             |
| <input checked="" type="checkbox"/> Treatment Transition Fund           |             |
| <input checked="" type="checkbox"/> CJC Justice Reinvestment Grant      | \$0.00      |
| <input type="checkbox"/> CJC Treatment Court Grant                      |             |
| <input type="checkbox"/> County General Fund                            |             |
| <input type="checkbox"/> Supervision Fees                               |             |
| <input checked="" type="checkbox"/> Other Fees (revenue)                | \$40,000.00 |
| <input type="checkbox"/> Other State or Federal Grant                   |             |

Other: Please Identify

- 
- 
- 

---

---

---

Additional Comments:

Columbia County  
2017-2019 Sanctions and Services

Please indicate the ***monthly average*** number of offenders that participate in the sanctions/services listed below; regardless of the funding source or how the sanction/service is paid for. In other words, even if it's paid for by grants, levy's, or the offender, it should be counted in the total.

Custody

Corrections/Work Center 0

Electronic Home Detention 0

Jail 11.27

Substance Abuse - Inpatient 25

Non-Custody

Community Service/Work Crew 145

Cognitive 20

Day Reporting Center 0

Domestic Violence 18

Drug Court 30

Employment 25.27

Intensive Supervision 9

Mental Health Services 28

Polygraph 3

Sex Offender 26

Subsidy .45

Substance Abuse - Outpatient 84

Transition Services 15

Urinalysis 326.36

Other program/service provided that does not fit into any of the above categories Parenting Education -20 per year



Columbia County Residents

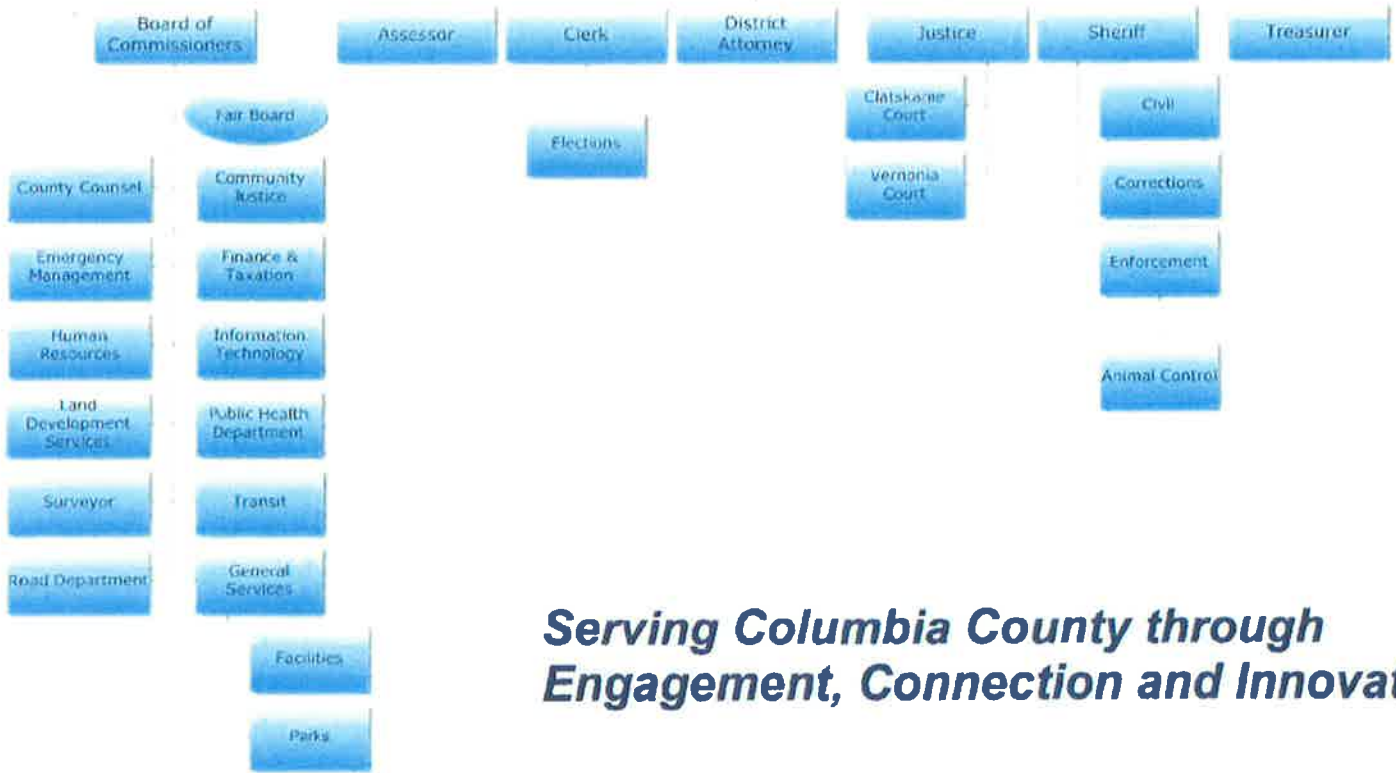

***Serving Columbia County through Engagement, Connection and Innovation.***